

PLAT OF SURVEY

J.K. SURVEYING, INC.
FORMERLY KOLB LAND CONSULTING
N3705 WILLOW BEND LANE LAKE GENEVA, WI
(414) 248-3697

ORDERED BY: BASSO BUILDERS
405 SKYLINE DRIVE
LAKE GENEVA, WI 53147

DATE: 11-8-1999

DATE OF LAST REVISION: 1 / 13 / 2003

DESCRIPTION: LOTS 12523-12527, BLOCK 223
OF LAKE COMO BEACH SUBDIVISION
LOCATED IN T2N, R17E WALWORTH
COUNTY, WISCONSIN.

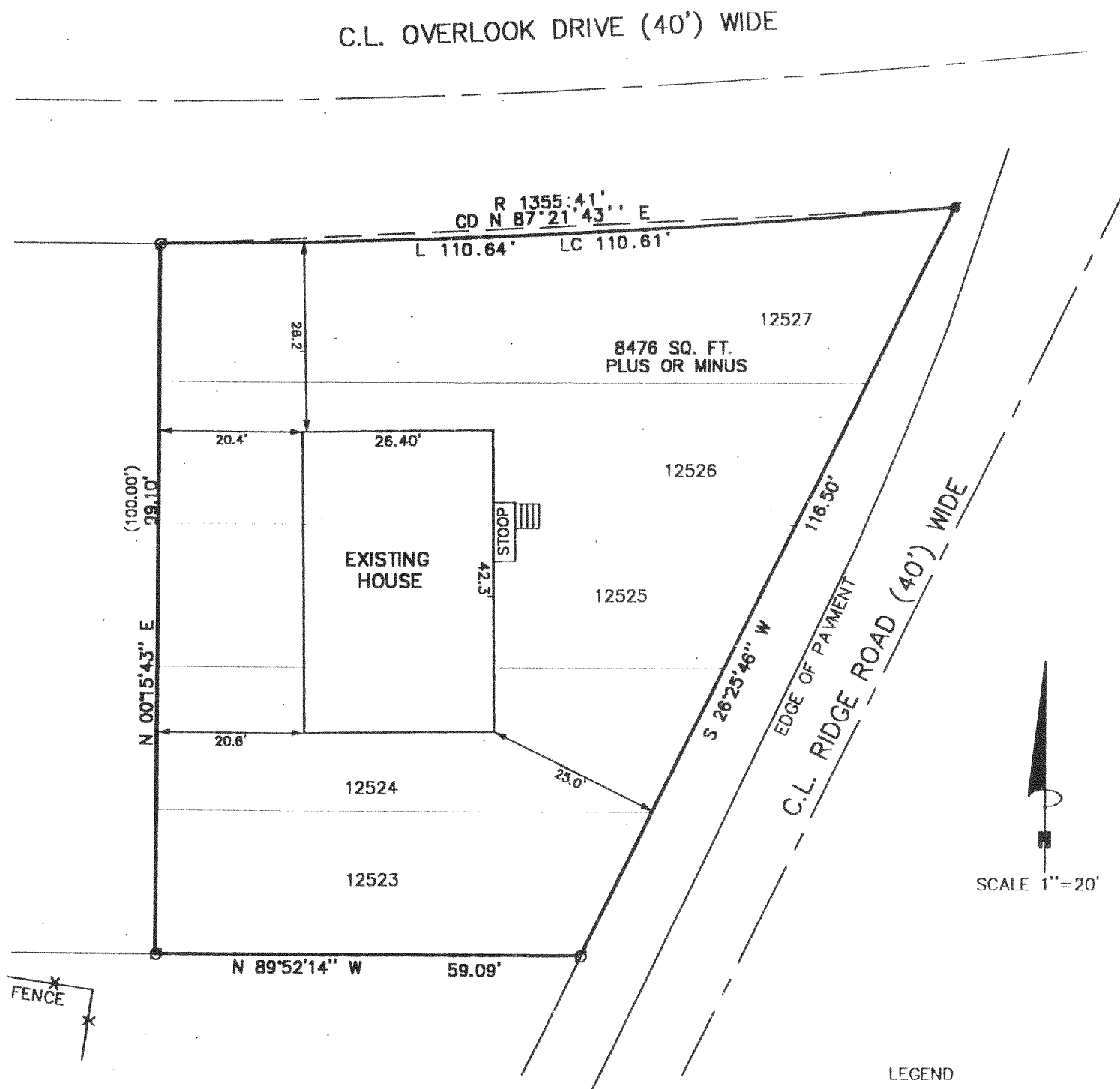

SCALE 1"=20'

LEGEND

- FOUND IRON PIPE
- SET IRON PIPE

(XXX) RECORDED AS

THE ABOVE MAP IS A TRUE REPRESENTATION THEREOF AND SHOWS THE SIZE AND LOCATION OF ALL THE PROPERTY, EXTERIOR BOUNDARIES, THE LOCATION OF ALL VISIBLE BOUNDARY FENCES, APPARENT EASEMENTS, ROADWAYS AND VISIBLE ENCROACHMENTS, IF ANY

THIS SURVEY IS MADE FOR THE USE OF THE PRESENT OWNERS OF THE PROPERTY, AND ALSO THOSE WHO PURCHASE, MORTGAGE OR GUARANTEE TITLE THERETO WITHIN ONE (1) YEAR FROM DATE HERETO.

John P. Krott
JOHN P. KROTT, R.L.S. 2258

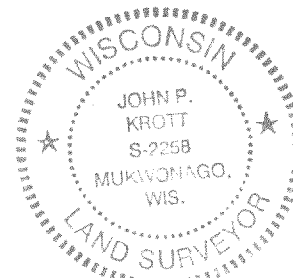
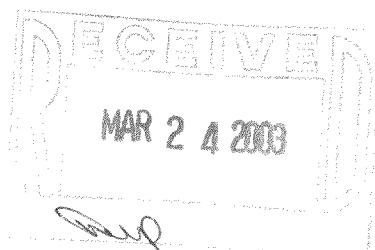

NOTE: THIS IS NOT A CERTIFIED COPY
UNLESS SEAL IS IN RED.
JOB NUMBER 99085 2-17 JLCB 02730

JLCB-2730

217-2517